

# The Four Seasons...of High Park

## Movement 3 - Fall

Frank Horvat

Dignified ♩ = 116

*mf*

8

16

24

32

40

48

56

63

71

79

87

95

103

111

119

126

*legato*

133

140

147

154

161

168

175

182

189

196

203

210

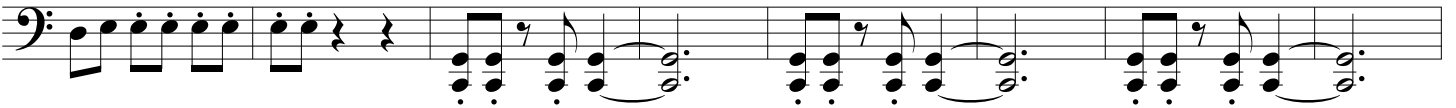

218

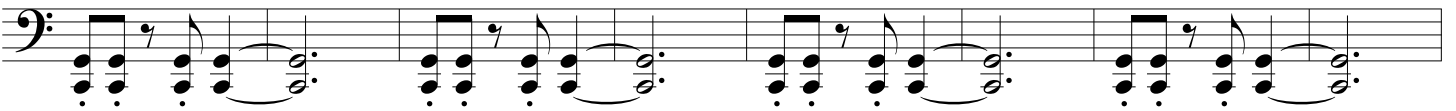

226

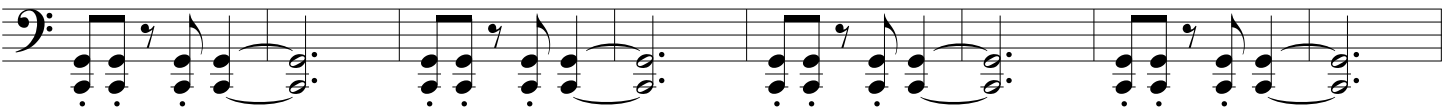

234

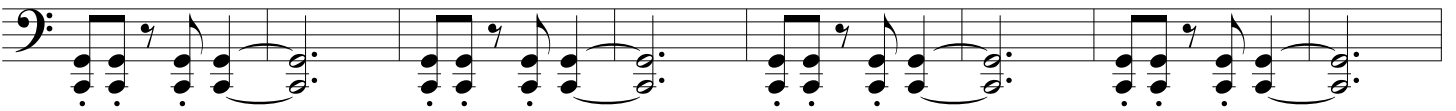

242

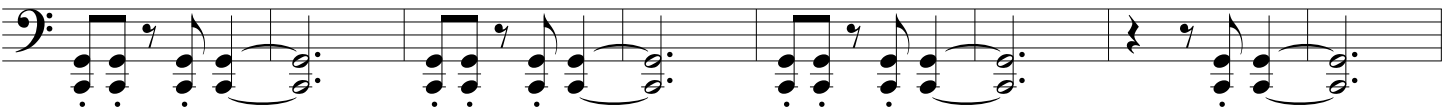

250

258

